

foundation constr. to comply with NZSS and local building bylaws

CUTTING LIST				
Ex. 100 x 75 bearers.				
A1.	13.	3 5 9 7.		
A2.	2.	2 3 9 7.		
A3.	3.	2 2 5 9.		
A4.	2.	2 4 5 9.		
A5.	5.	1 1 6 0.		
A6.	5.	1 3 0 0.		
Ex 150x50 Joists.				
a.	25.	4 6 4 7.		
b.	25.	1 6 4 7.		
3200 x 1200 sh/s chipbrd.				
		13 sh/s.		
Nags.				
Ex 150 x 50 Deck.		7 Lin m.		
Ex 150 x 50 fixed.		12 " "		
Ex 100x50 chipbrd.		40 " "		
Roof battens.				
		330 " "		
Underpurlins.				
		153 " "		
Ridge brd.				
		29 " "		
Nail plates.				
		80 only.		
S profiles.				
		42 only.		
Deck TIMBER (TAN)				
Ex 150x50 Deck Joists.				
r	8	1650		
s	4	1960		
t	5	1180		
Ex 150x50 Deck Trim.				
1	at	2500.		
"	"	2300.		
"	"	2000.		
Ex 150x50 step stringers.				
9	at	1700.		
Ex 150x50 Angle blocks.				
		5 Lin m.		
Ex 100 x 75 Deck posts.				
4	at	800		
Ex 100x40. Decking.				
		154 Lin m.		
Ex 200x40. Railing.				
		21 Lin m.		
Teco clips.				
		21 only.		
Nol Rag straps				
No2	"	5		
	"	9		

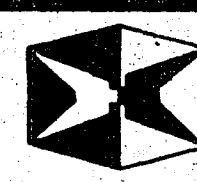

LOCKWOOD

Lockwood Buildings Ltd
Russell Rd, Rotorua, N.Z.
P.O. Box 1349 Phone 05-184
Telegrams: "Lockwat"
Telex No. NZI F.I.C.O. Lockwood
NZ 21401

PATENTS & COPYRIGHTS RESERVED

CONTRACTOR:

CLIENT: STD WINTON MK 2
Mr and Mrs G. Boyle.
Beryl Place.
Rotorua.

DRAWING TYPE
Foundation plan
FLOOR AREA:
Equal to orthodox construction of
88
sq metres

DESIGNED: DRAWN: DM SHEET: 2
DATE: sept 80 CHECKED: OF 6
JOB NO.: SCALE: 1:33 1/3
Figured dimensions take precedence over scaling

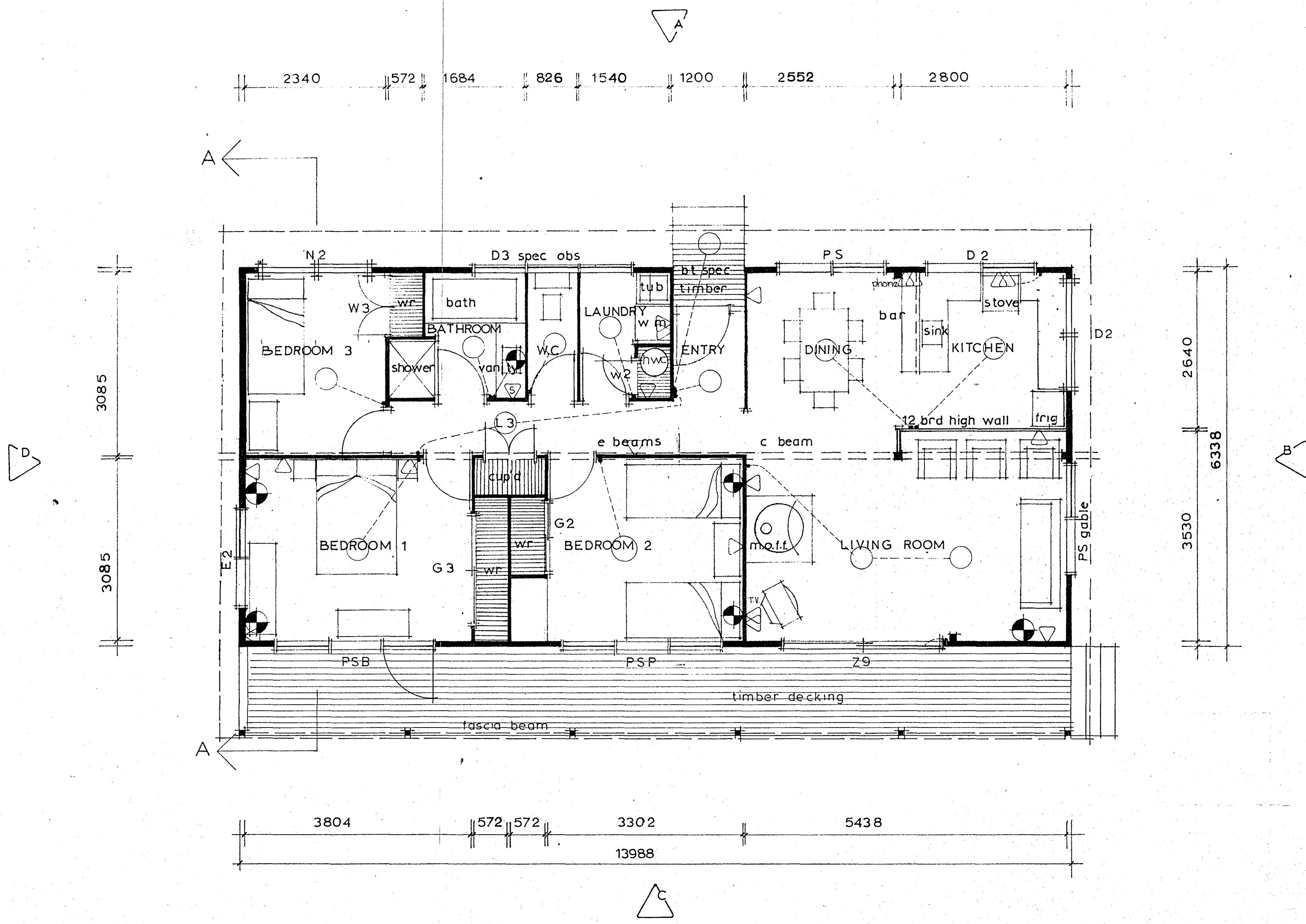

(By RYAN PRITCHARD)

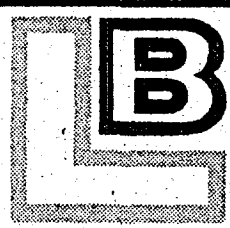

LOCKWOOD BUILDINGS LIMITED

RUSSELL RD., ROTORUA, N.Z.
P.O. BOX 1349, ROTORUA
TELEPHONE 85-184 (9 LINES)

LOCKWOOD IS MANUFACTURED UNDER LICENCE TO THE ROTORUA COMPANY IN, OR EXPORTED TO: AUSTRALIA, JAPAN, SOUTH AFRICA, HAWAII, PERU, INDONESIA, SOUTH VIETNAM, NEW CALEDONIA, TAHITI, NORFOLK ISLAND, WESTERN AND AMERICAN SAMOA, BRITISH SOLOMONS, AND NEW HEBRIDES.
PATENTS & COPYRIGHTS RESERVED

CLIENT: Lockwood Homes Ltd.
DRAWING TYPE: SUBURBAN 2 REVERSE
Floor Plan

PLAN No. _____
FLOOR AREA
Equal to Orthodox construction of
93.4m² 1005 sq. ft.

DRAWN D.COOMBER
DATE 22.1.76
SCALE 1:50

CHECKED _____
AMENDMENTS _____
"

SHEET No. 1 of 4
SHEETS

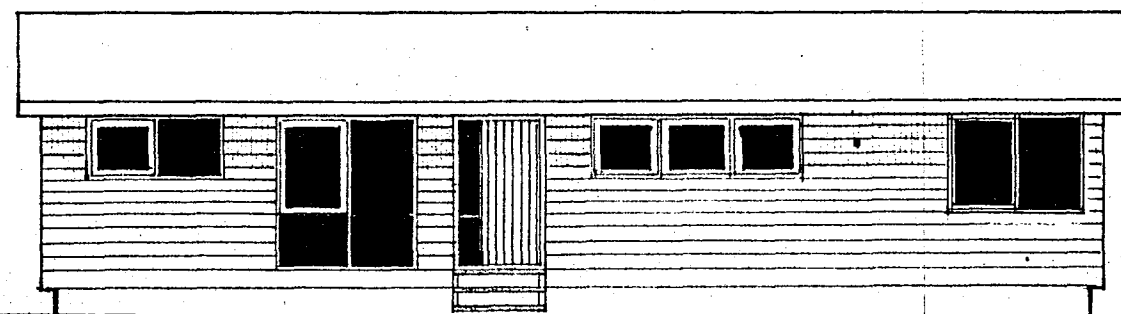

ELEVATION A

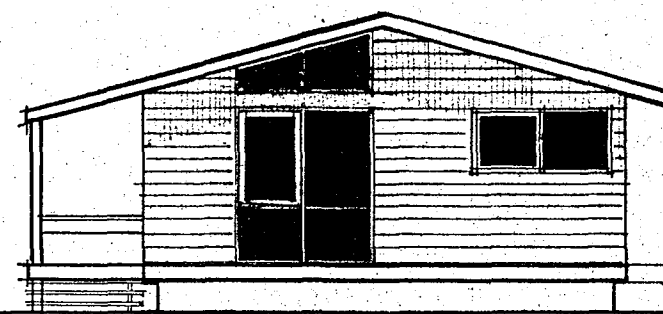

ELEVATION B

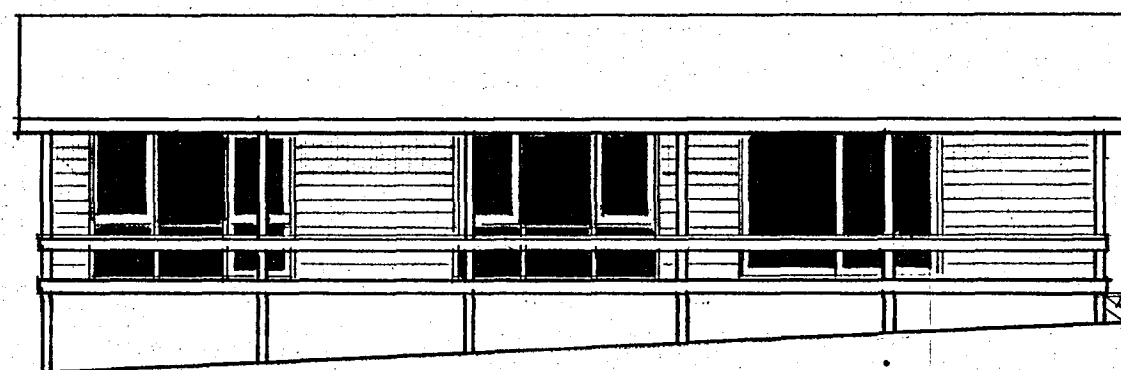

ELEVATION C

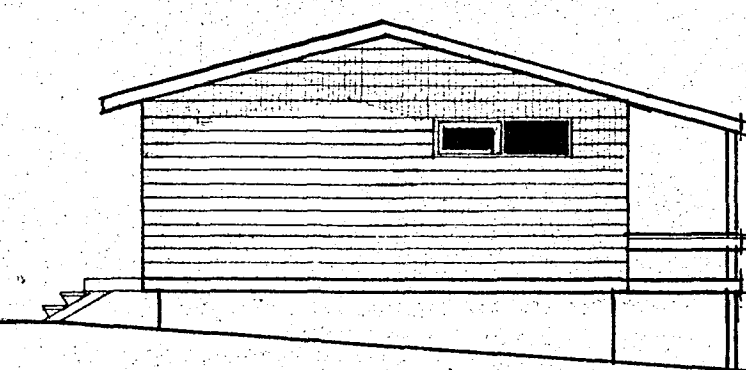

ELEVATION D

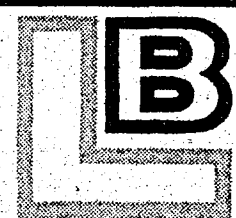

LOCKWOOD BUILDINGS LIMITED

RUSSELL RD., ROTORUA, N.Z.
P.O. BOX 1349, ROTORUA
TELEPHONE 85-184 (5 LINES)

LOCKWOOD IS MANUFACTURED UNDER LICENCE TO THE ROTORUA COMPANY IN, OR EXPORTED TO: AUSTRALIA,
JAPAN, SOUTH AFRICA, HAWAII, PERU, INDONESIA, SOUTH VIETNAM, NEW CALEDONIA, TAHITI, NORFOLK
ISLAND, WESTERN AND AMERICAN SAMOA, BRITISH SOLOMONS, AND NEW HEBRIDES.

PATENTS & COPYRIGHTS RESERVED

CLIENT:

Lockwood Homes Ltd.

DRAWING TYPE:

SUBURBAN 2 REVERSE
Elevations

PLAN No.

FLOOR AREA

Equal to Orthodox construction of

sq. ft.

DRAWN D. COOMBER

DATE 23.1.76

SCALE 1:100

CHECKED

AMENDMENTS

SHEET No.

2

of

4

SHEETS

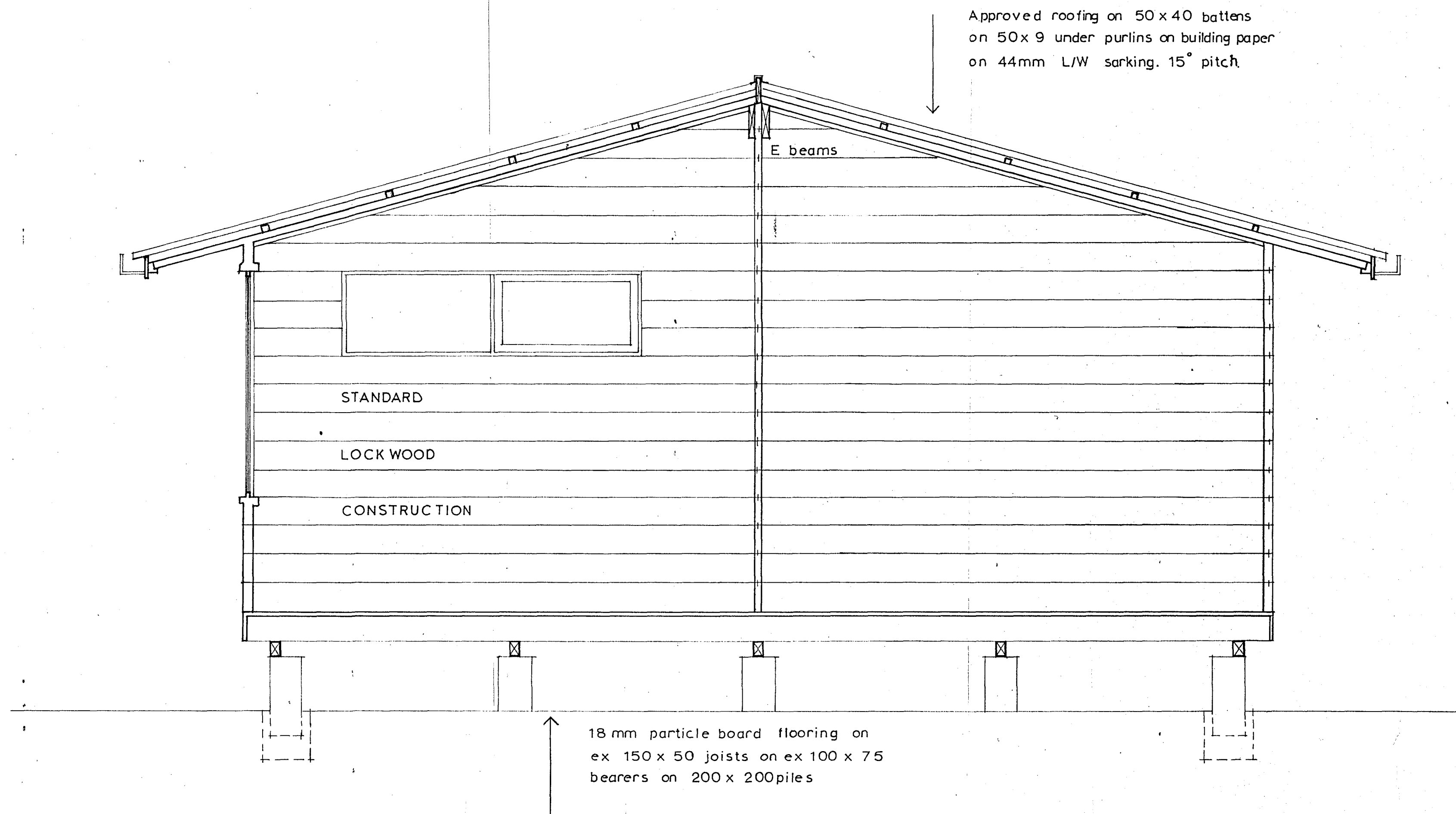

SECTION A - A



LOCKWOOD BUILDINGS LIMITED

RUSSELL RD., ROTORUA, N.Z.
P.O. BOX 1349, ROTORUA
TELEPHONE 85-184 (5 LINES)

LOCKWOOD IS MANUFACTURED UNDER LICENCE TO THE ROTORUA COMPANY IN, OR EXPORTED TO: AUSTRALIA, JAPAN, SOUTH AFRICA, HAWAII, PERU, INDONESIA, SOUTH VIETNAM, NEW CALEDONIA, TAHITI, NORFOLK ISLAND, WESTERN AND AMERICAN SAMOA, BRITISH SOLOMONS, AND NEW HEBRIDES.
PATENTS & COPYRIGHTS RESERVED

CLIENT:

Lockwood Homes Ltd.

DRAWING TYPE:

SUBURBAN 2 REVERSE
Cross Section

PLAN No.

FLOOR AREA

Equal to Orthodox construction of
sq. ft.

DRAWN D. COOMBER

DATE 27.1.76

SCALE 1:20

CHECKED

AMENDMENTS

"

SHEET No.

3

of

4

SHEETS

CITY OF ROTORUA
PLANS APPROVED SUBJECT TO ALL RE-
QUIREMENTS OF THE BY-LAWS AND
HEALTH DEPT BEING FULLY COMPLIED
WITH.
Date 4.5.77 Permit Number G11239
Inspector J. Thompson (A)
LABOUR DEPT. STAMP PERMITS
THIS PERMIT DOES NOT RELIEVE YOU OF
OBLIGATIONS UNDER SHOPS & OFFICES ACT,
FACTORY ACT AND CONSTRUCTION ACT.